

687 MOSSER ROAD
McHENRY, MARYLAND 21541
TELEPHONE: (301) 387-3095

CIVIL INDEX OF SHEETS

- NOTE: C1.0, C2.0, and C3.0 are attached and available as part of the RFP release on 9/8/2022.
All other drawings will be issued as an addendum.

NUMBER	DESCRIPTION	DATE
"	"	"



1. THE GRADING LINES SHOWN ON THE PLANS ARE NOT TO BE EXCEEDED. ANY CHANGES IN THE GRADING, EROSION AND SEDIMENT CONTROL PLAN, STORM WATER MANAGEMENT FACILITY OR OTHER SEGMENT OF THE WORK MUST BE REVIEWED AND APPROVED BY THE GARRETT COUNTY DEPT. OF PUBLIC WORKS AND SCS.
2. CONTRACTOR IS TO PROVIDE ACCESS TO THE ENTIRE PROJECT AREA FOR EMERGENCY SERVICES DURING THE ENTIRE CONSTRUCTION PROCESS INCLUDING FIRE, AMBULANCE AND POLICE.
3. EXISTING UTILITIES:
THE LOCATIONS OF EXISTING UTILITIES SHOWN ON THE PLANS ARE FOR INFORMATION AND GUIDANCE ONLY. NO GUARANTEE IS MADE AS TO THE ACCURACY OF SAID LOCATIONS. SPECS, INC. ASSUMES NO LIABILITY FOR THE LOCATION AND DEPTH OF ANY ABOVE AND BELOW GROUND UTILITIES. CONTRACTOR IS TO FIELD VERIFY THE LOCATION AND DEPTH OF ALL CONCERNED UTILITIES BEFORE THE START OF ANY EARTHWORK AND/OR CONSTRUCTION.
4. THE SPECIFICATIONS FOR THIS PROJECT SHALL BE THOSE OF THE MARYLAND STATE HIGHWAY ADMINISTRATION TITLED "STANDARD SPECIFICATIONS FOR CONSTRUCTION AND MAINTENANCE, LATEST ADDITION, IN CASE OF A DISCREPANCY BETWEEN THE SPECIAL PROVISIONS AND OTHER PROVISIONS INCLUDED IN THIS CONTRACT THE ENGINEER SHALL BE THE SOLE AUTHORITY AS TO THE PROPER PROCEDURE TO FOLLOW.
5. SEDIMENT AND EROSION CONTROL DETAILS INDICATED ON THE PLAN AND APPLICABLE PROVISIONS OF ALL CONTRACT DOCUMENTS SHALL BE STRICTLY ENFORCED.
6. THE DESIGN FOR THIS PROJECT HAS INCORPORATED FACILITIES FOR THE ELDERLY AND HANDICAPPED IN COMPLIANCE WITH LOCAL, STATE, AND FEDERAL LEGISLATION.
7. WHERE REMOVAL OF AN ITEM IS CALLED FOR IN THE CONTRACT DOCUMENTS, IT SHALL BE INTERPRETED AS TO MEAN "REMOVE AND PROPERLY DISPOSE OF", UNLESS OTHERWISE NOTED TO BE SALVAGED.
8. THE PROPERTY LINES SHOWN ON THIS DRAWINGS ARE APPROXIMATE AND HAVE BEEN INTERPOLATED FROM DEEDS, PLATS AND BEST AVAILABLE INFORMATION. SPECS, INC. ASSUMES NO LIABILITY FOR THE LOCATION AND/OR EXISTENCE OF ANY PROPERTIES, EASEMENTS AND/OR RIGHT OF WAYS.
9. CONTRACTOR SHALL COORDINATE ALL UTILITY CONNECTIONS WITH APPROPRIATE UTILITIES.
10. SEWER AND WATER SERVICE SHALL BE COORDINATED WITH GARRETT CO. UTILITY DIVISION.
CONTACT: 301-334-6983

I / WE HEREBY CERTIFY THAT ALL CLEARING, GRADING, CONSTRUCTION, AND/OR DEVELOPMENT WILL BE DONE PURSUANT TO THIS PLAN AND THAT ANY RESPONSIBLE PERSONNEL INVOLVED IN THE CONSTRUCTION PROJECT WILL HAVE A CERTIFICATE OF ATTENDANCE AT A MARYLAND DEPARTMENT OF THE ENVIRONMENT APPROVED TRAINING PROGRAM FOR THE CONTROL OF EROSION AND SEDIMENT BEFORE BEGINNING THE PROJECT. I/WE HEREBY AUTHORIZE THE RIGHT OF ENTRY FOR PERIODIC ON-SITE EVALUATION BY APPROPRIATE INSPECTION AND ENFORCEMENT AUTHORITY OR THE STATE OF MARYLAND, DEPARTMENT OF THE ENVIRONMENT. I/WE HEREBY CERTIFY THAT STORMWATER MANAGEMENT FACILITIES WILL BE MAINTAINED IN ACCORDANCE WITH APPROVED PLANS.

I HEREBY CERTIFY THAT THIS PLAN HAS BEEN DESIGNED IN ACCORDANCE WITH THE 2011 MARYLAND STANDARDS AND SPECIFICATIONS FOR SOIL EROSION AND SEDIMENT CONTROL, THE 2010 MARYLAND STORMWATER DESIGN MANUAL, VOLUMES I & II AND ACCEPTED STANDARDS OF ENGINEERING PRACTICE.

301-777-2510		
DATE:	PHONE NO.:	DESIGNER'S SIGNATURE:
MD. REG. NO. 200457		MR. RAYMOND CHARLES RASE, P.E., P.S.
MD. REGISTRATION NO.:		PRINTED NAME:
(P.E., R.L.S., R.L.A. (CIRCLE))		

Signature				Signature			
Title				Date			
<u>Pond 378 Approval:</u> <input type="checkbox"/> Yes <input type="checkbox"/> No <input type="checkbox"/> NA							

Engineer				Date	
<u>Pond Approval:</u>	<input type="checkbox"/> Yes	<input type="checkbox"/> No	<input type="checkbox"/> NA		
				GPA#	

THIS DRAWING IS NOT VALID WITHOUT A PROFESSIONAL STAMP AND AN ORIGINAL SIGNATURE. THIS DRAWING WAS SPECIFICALLY PREPARED FOR THE USE OF THE OWNER FOR THIS PARTICULAR PROJECT. IT IS NOT TRANSFERABLE TO OTHER PROJECTS OR TO SUBSEQUENT OWNERS. ANY REUSE OF ANY PART OR ALL OF THESE DRAWINGS WITHOUT SPECIFIC WRITTEN CONSENT OF SPECS, INC. SHALL CONSTITUTE A BREACH OF CONTRACT AND SHALL ALSO BE CONSIDERED ABUSE OF COPYRIGHT. THESE DRAWINGS ARE HEREBY COPYRIGHTED AS OF THE DATE OF ISSUE SHOWN HEREON.

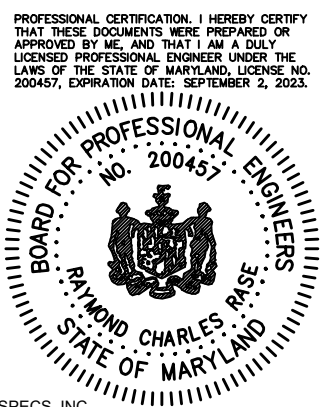

-	*	/	.
No.	DESCRIPTION	DATE	BY
REVISIONS			

DESIGNED: R.C.R.	DRAWN: C.L.W.
CHECKED: R.C.R.	APPROVED: J.F.H.



PREPARED FOR:
GARRETT COLLEGE
687 MOSSER ROAD
McHENRY, MARYLAND 21541
(301) 387-3095

MULTIPURPOSE FIELD
GARRETT COLLEGE
TITLE SHEET

JOB No. 5593	SHEET No. C0.0
DATE SEPT 2022	DRAWING No. X of X

THIS DRAWING IS NOT VALID WITHOUT A PROFESSIONAL STAMP AND AN ORIGINAL SIGNATURE. THIS DRAWING WAS SPECIFICALLY PREPARED FOR THE USE OF THE OWNER FOR THIS PARTICULAR PROJECT. IT IS NOT TRANSFERABLE TO OTHER PROJECTS OR TO SUBSEQUENT OWNERS. ANY REUSE OF ANY PART OR ALL OF THESE DRAWINGS WITHOUT THE WRITTEN CONSENT OF SPECS, INC. SHALL CONSTITUTE A BREACH OF CONTRACT AND SHALL ALSO BE CONSIDERED ABUSE OF COPYRIGHT. THESE DRAWINGS ARE HEREBY COPYRIGHTED AS OF THE DATE OF ISSUE SHOWN HEREON.

PROFESSIONAL CERTIFICATION: I HEREBY CERTIFY THAT THESE DOCUMENTS WERE PREPARED OR APPROVED BY ME, AND THAT I AM A SOLE LICENSED PROFESSIONAL ENGINEER UNDER THE LAWS OF THE STATE OF MARYLAND, LICENSE NO. 200457, EXPIRATION DATE: SEPTEMBER 7, 2024.

STATE OF MARYLAND
PROFESSIONAL ENGINEER
NO. 200457
MARCO CHARLES PACE

© 2022 SPECS, INC.

No.	DESCRIPTION	DATE	BY
REVISIONS			

DESIGNED:	R.C.R.
DRAWN:	C.L.W.
CHECKED:	APPROVED:
R.C.R.	J.F.H.

SPECS
CONSULTING ENGINEERS
SURVEYORS
105 SOUTH CENTRE STREET, SUITE 100
CUMBERLAND, MD 21502
301.777.2510 FAX: 301.777.8419

PREPARED FOR:
GARRETT COLLEGE
687 MOSSER ROAD
McHENRY, MARYLAND 21545
(301) 387-3095

MULTIPURPOSE FIELD
GARRETT COLLEGE
PROPOSED SITE PLAN

JOB No.	5593	SHEET No.	C2.0
DATE	AUGUST 2022	DRAWING No.	X of X

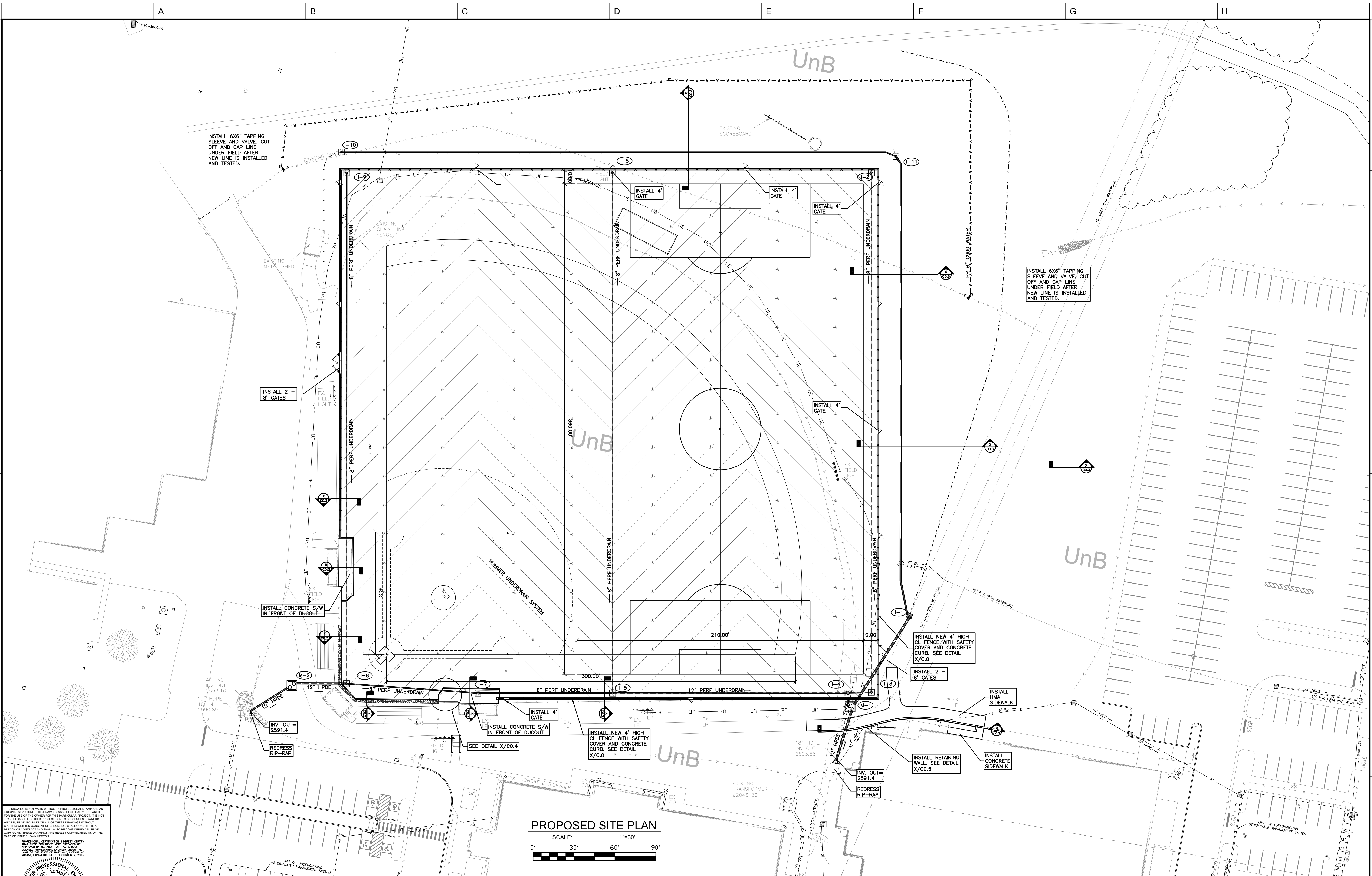

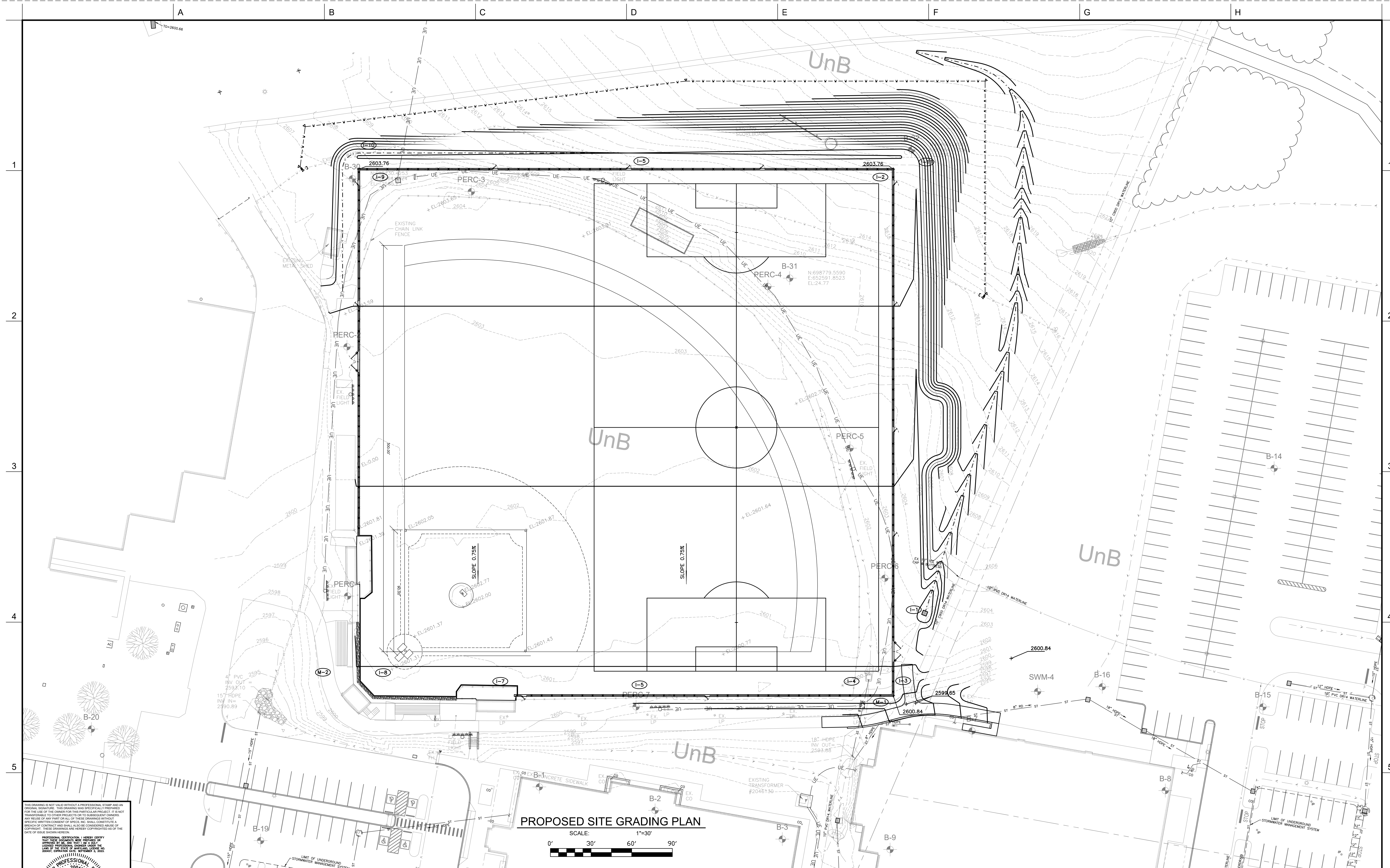

THIS DRAWING IS NOT VALID WITHOUT A PROFESSIONAL STAMP AND AN ORIGINAL SIGNATURE. THIS DRAWING WAS SPECIFICALLY PREPARED FOR THE USE OF THE OWNER FOR THIS PARTICULAR PROJECT. IT IS NOT TO BE REPRODUCED OR TRANSMITTED IN ANY FORM OR BY ANY MEANS, ELECTRONIC OR MECHANICAL, INCLUDING PHOTOCOPYING, RECORDING, OR BY ANY INFORMATION STORAGE AND RETRIEVAL SYSTEM, WITHOUT THE WRITTEN PERMISSION OF THE ENGINEER OF RECORD. ANY REUSE OF ANY PART OR ALL OF THESE DRAWINGS WITHOUT THE WRITTEN PERMISSION OF THE ENGINEER OF RECORD IS A VIOLATION OF THE PROFESSIONAL ETHICS OF THE ENGINEER OF RECORD AND MAY BE CONSIDERED A BREACH OF CONTRACT AND SHALL ALSO BE CONSIDERED A VIOLATION OF THE PROFESSIONAL ETHICS OF THE ENGINEER OF RECORD.

PROFESSIONAL ENGINEER LICENSE NO. 200457
STATE OF MARYLAND
GARRETT COLLEGE
2022 SPECS, INC.

No.	DESCRIPTION	DATE	BY

DESIGNED: R.C.R.	DRAWN: C.L.W.
CHECKED: R.C.R.	APPROVED: J.F.H.

SPECS
CONSULTING ENGINEERS & SURVEYORS
105 SOUTH CENTRE STREET, SUITE 100
CUMBERLAND, MD 21502
301.777.2510 FAX: 301.777.8419

PREPARED FOR:
GARRETT COLLEGE
687 MOSSER ROAD
MC HENRY, MARYLAND 21541
(301) 387-3095

MULTIPURPOSE FIELD
GARRETT COLLEGE
PROPOSED SITE GRADING PLAN

JOB No. 5593	SHEET No. C3.0
DATE AUGUST 2022	DRAWING No. X of X